five over four
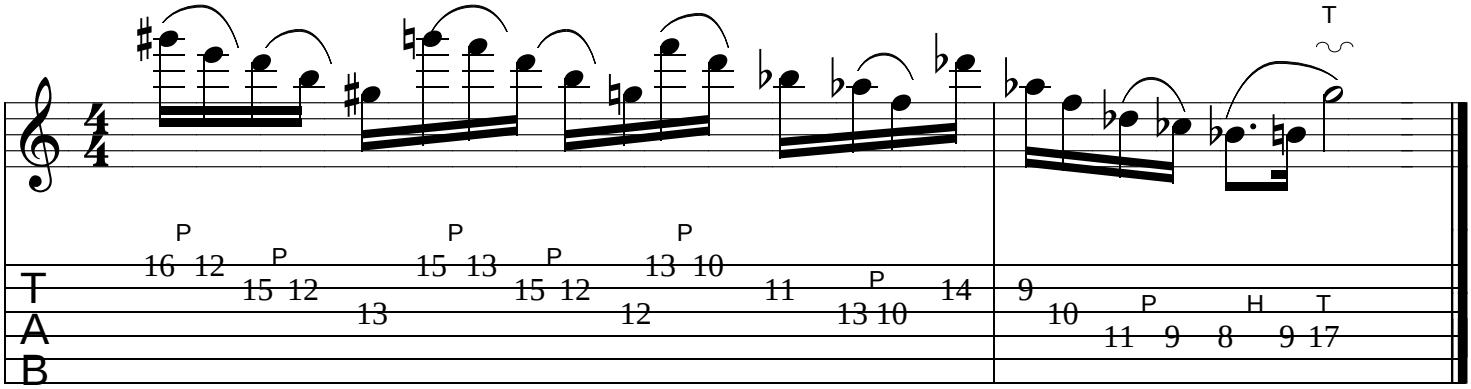
© Bob Russell, 2003.